Where Do I Begin - Easy

Francis Lai

(Theme from Love Story)

Arranged by: Stephanie Kim

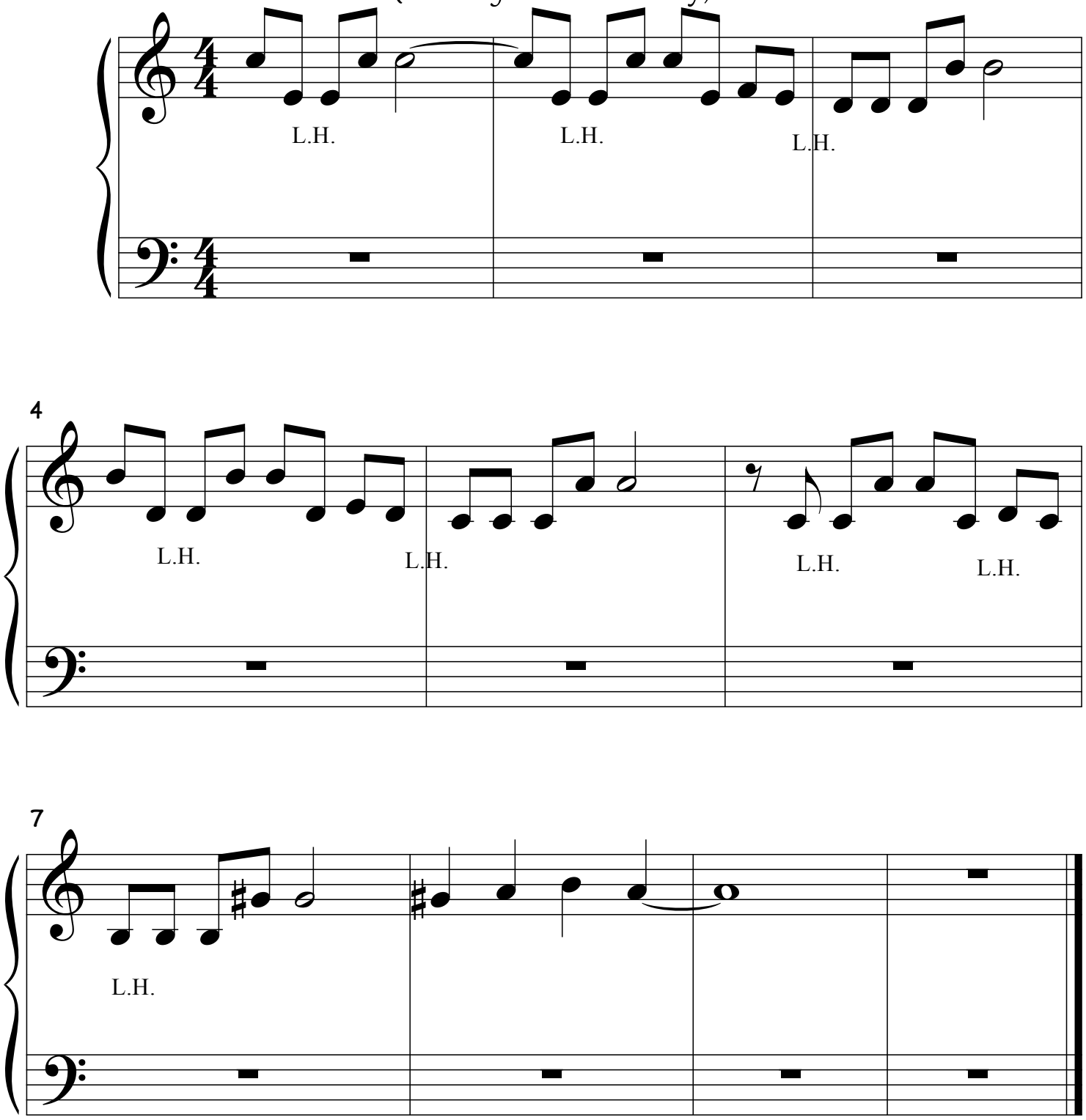

©Fortissimo Academy of Music